

NOTES:

The copyright © of this drawing is vested in the Architect and must not be copied or reproduced without consent.

All Contractors must visit the site and be responsible for taking and checking dimensions relative to their work. Sutton and Wilkinson Chartered Architects to be advised of any variation between drawings and site conditions.



FRONT ELEVATION



SIDE ELEVATION



REAR ELEVATION



SIDE ELEVATION

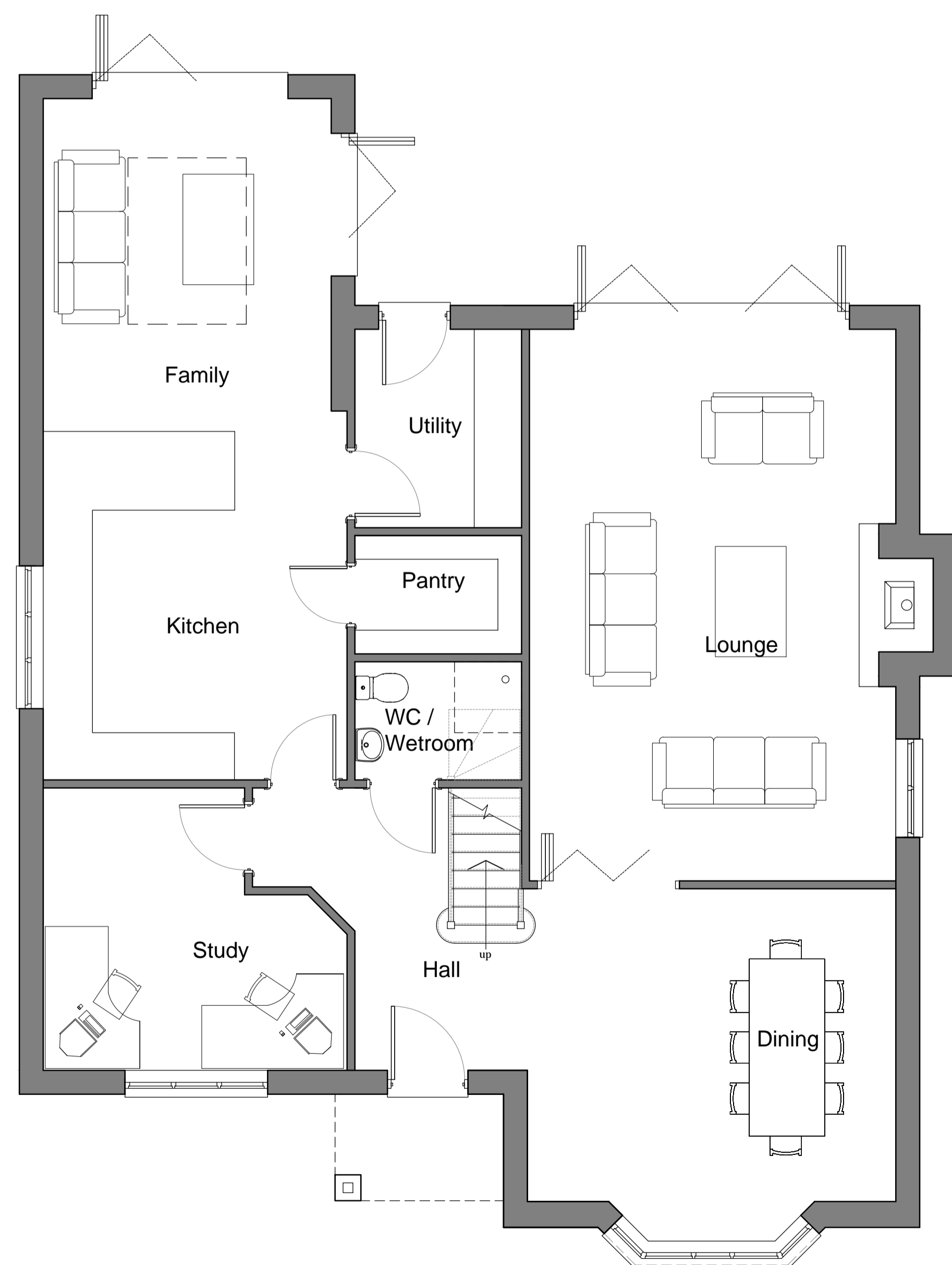

GROUND FLOOR PLAN

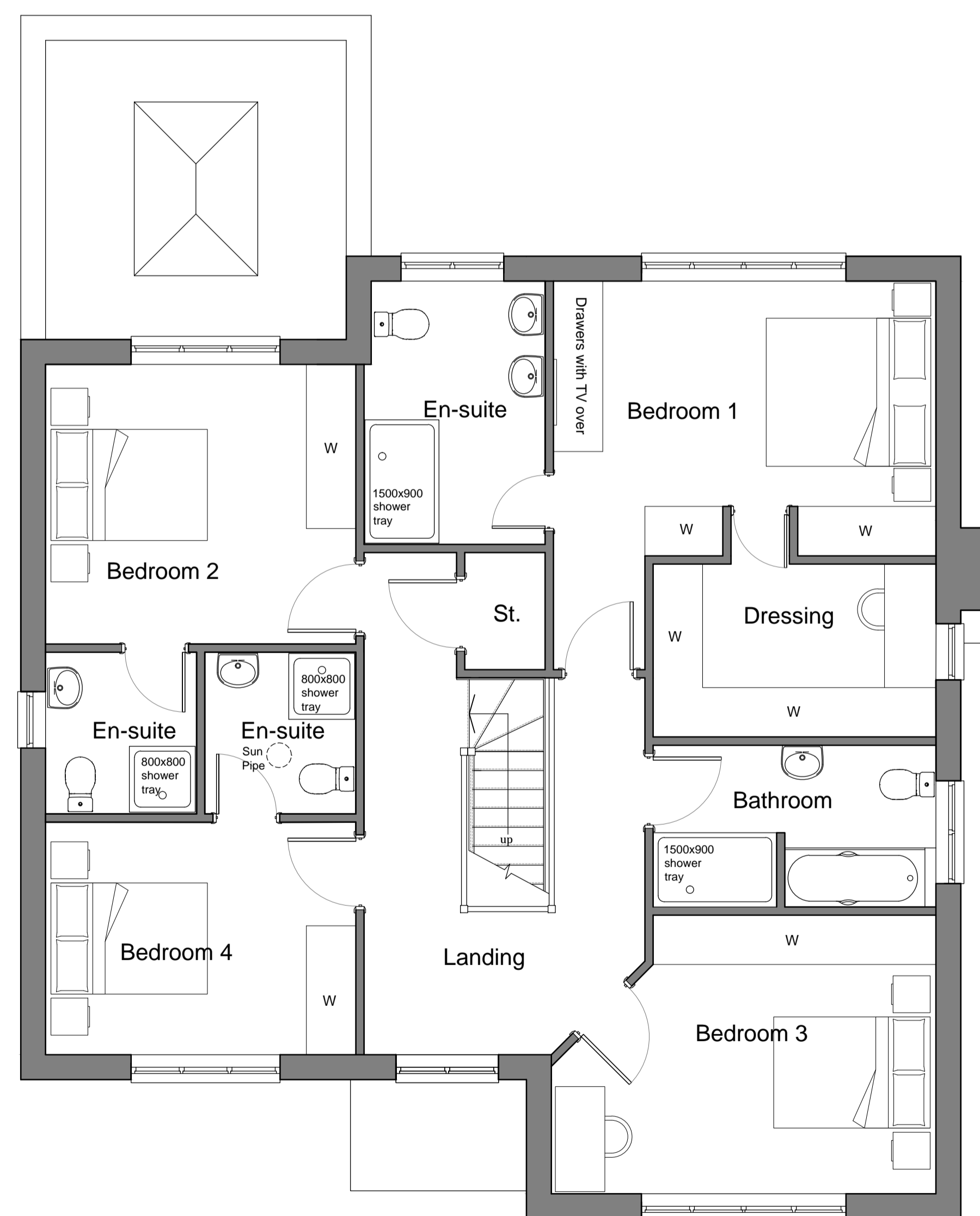

FIRST FLOOR PLAN

MATERIALS LEGEND:

- ① Facing Brickwork to LA Approval
- ② PVCu Double Glazed Windows
- ③ Steel Core GRP Door
- ④ Concrete Interlocking Roof Tiles to LA Approval
- ⑤ PVCu Rainwater Gutters & Down Pipes
- ⑥ PVCu Facias & Soffit Boards

Gross Internal Floor Area	
m ²	223.28
ft ²	2403

PLANNING

REV.	AMENDMENT:	INT.	DATE:
A	Floor plans updated to suit clients comments.	SD	13.07.18
B	Floor plans updated to suit clients further comments.	SC	19.07.18
C	Elevations added	SD	04.10.18
D	Render omitted	SD	06.10.18
E	Material legend added and raised to Planning Issue.	SC	07.01.19
F	Do not scale omitted from notes.	SC	11.01.19

PROJECT:
Proposed Residential Development at:
71 Old Penkridge Road,
Cannock
WS11 1HY

CLIENT:
Mr & Mrs J P Salmon

TITLE:
PROPOSED FLOOR PLANS & ELEVATIONS

SUTTON AND WILKINSON
CHARTERED ARCHITECTS

Victoria House, 13 New Penkridge Road,
Cannock, Staffs, WS11 1HW

Telephone: 01543 466441
Facsimile: 01543 462469
e-mail: office@suttonwilkinson.co.uk

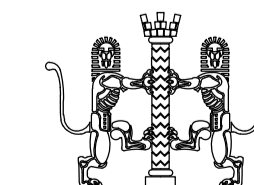

SCALE	DRAWN	DATE	SIZE
1:50 / 1:100	SD	July 18	A1
DRAWING NUMBER			REVISION
2411 - 11			F