

NOTES:

The copyright © of this drawing is vested in the Architect and must not be copied or reproduced without consent.

All Contractors must visit the site and be responsible for taking and checking dimensions relative to their work. Sutton and Wilkinson Chartered Architects to be advised of any variation between drawings and site conditions.

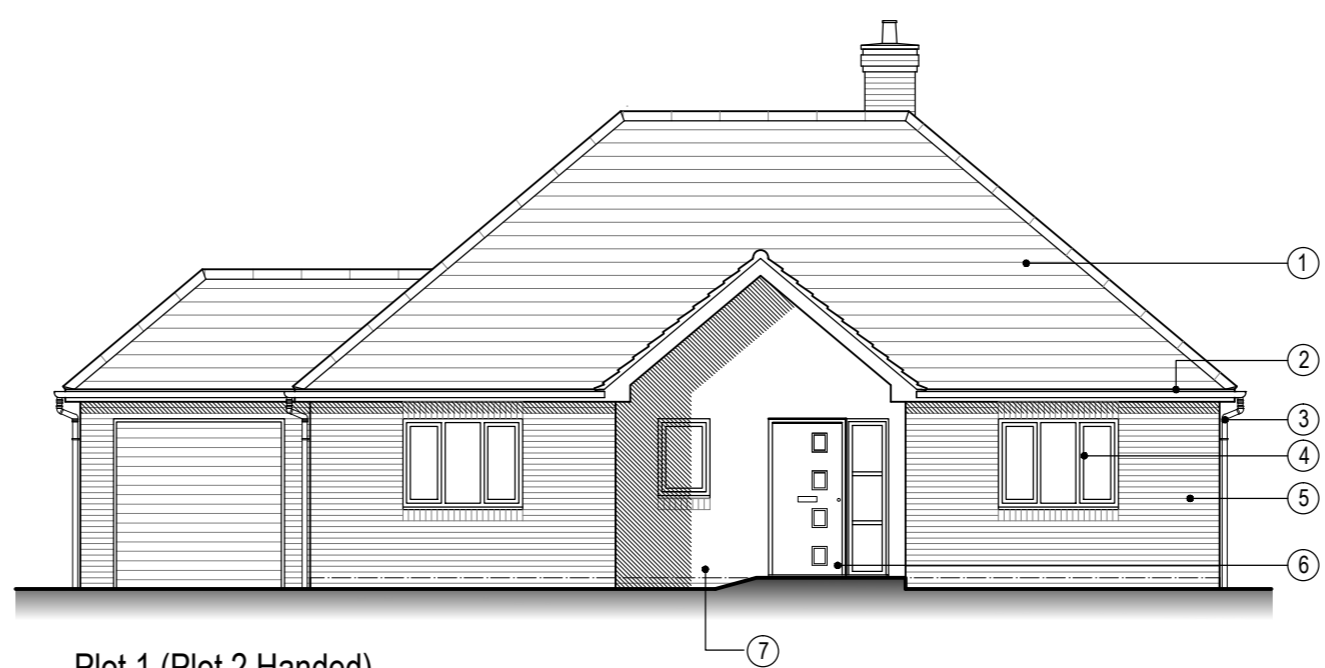

Plot 1 (Plot 2 Handed)
FRONT ELEVATION

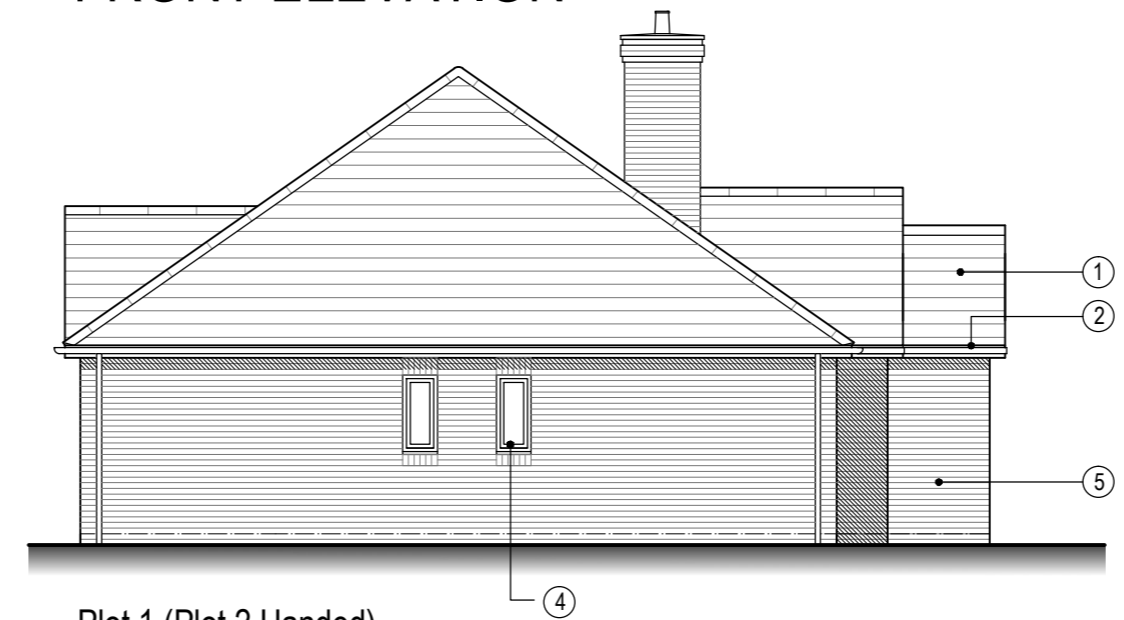

Plot 1 (Plot 2 Handed)
SIDE ELEVATION

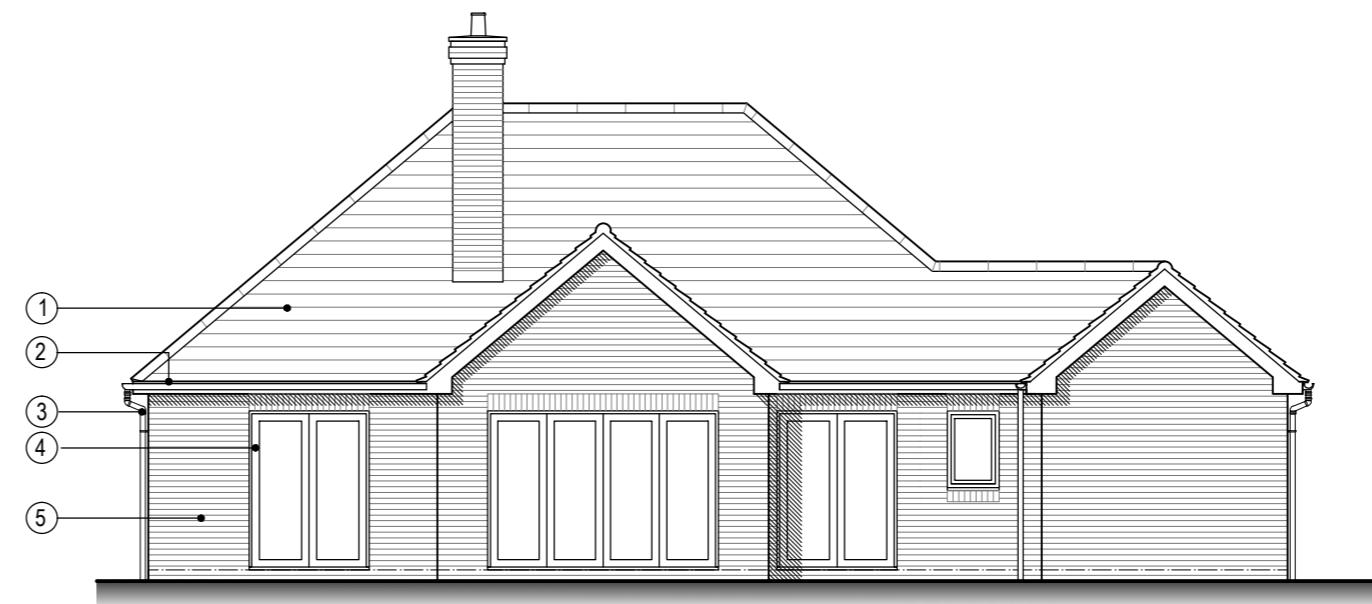

Plot 1 (Plot 2 Handed)
REAR ELEVATION

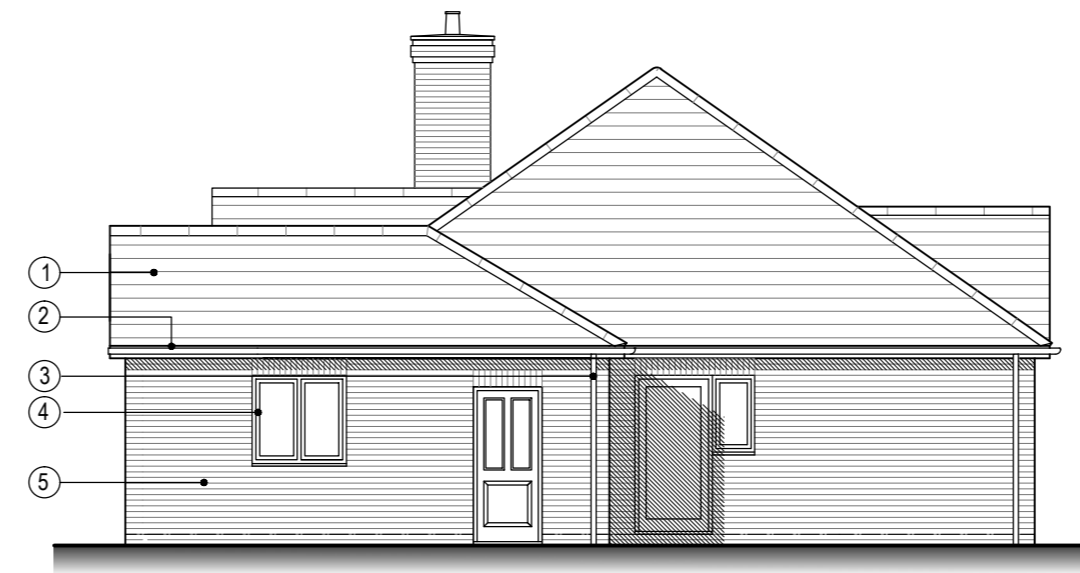

Plot 1 (Plot 2 Handed)
SIDE ELEVATION

MATERIALS LEGEND:

- ① Forticrete "Gemini" Roof Tiles. Colour - Mixed Russet
- ② PVCu Facias & Soffit Boards - Colour Grey
- ③ PVCu Rainwater Gutters & Down Pipes - Colour Grey
- ④ PVCu Double Glazed Windows & doors - Colour White
- ⑤ Ibstock Leicester Red Stock Facing Brickwork
- ⑥ Steel Core GRP Door - Colour Dark Blue
- ⑦ Through Colour render system - Colour Ivory

Bungalow - Plots 1 & 2	
Gross Internal Floor Area	
m ²	104.7
Sq.ft	1127

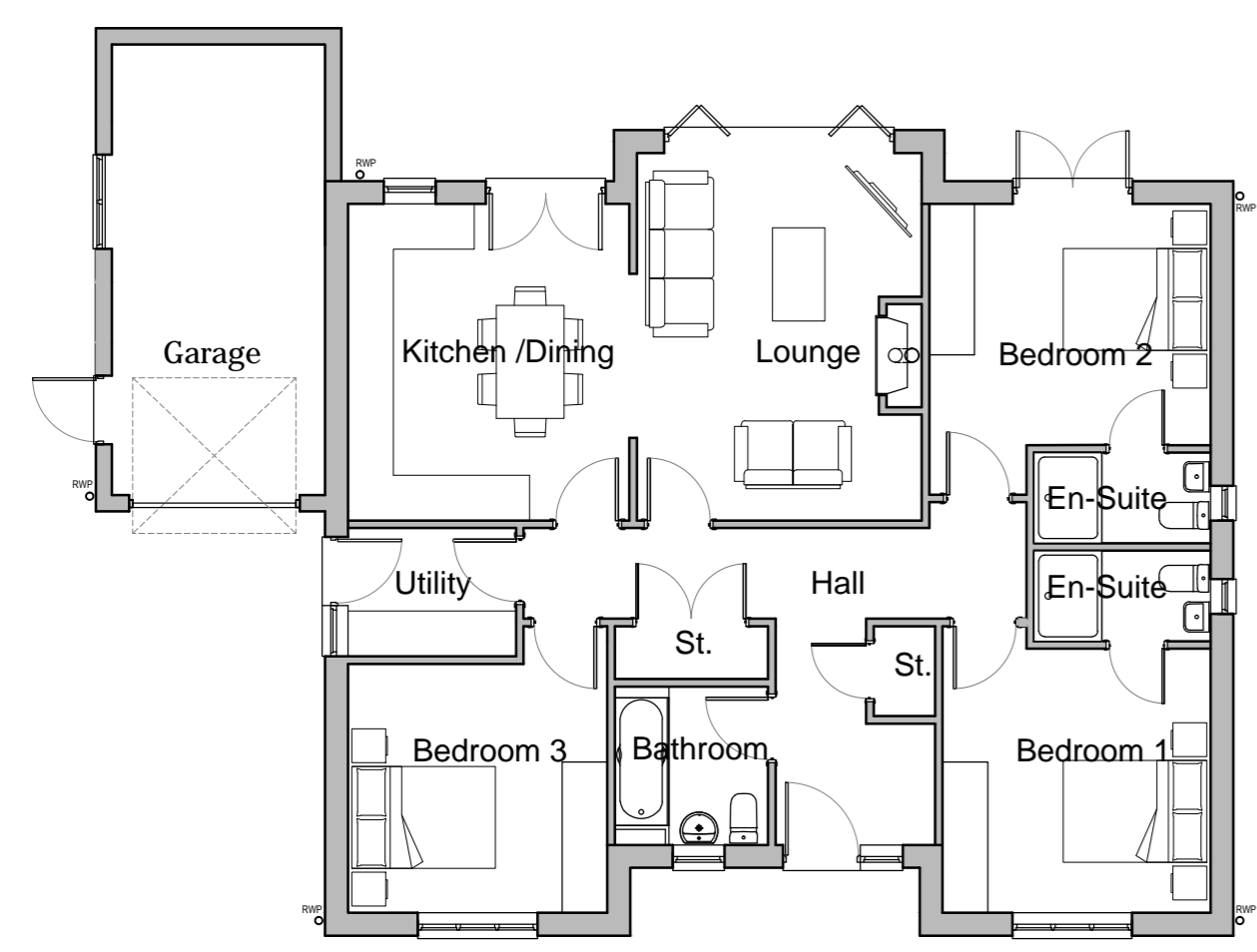

Plot 1 (Plot 2 Handed)
GROUND FLOOR PLAN

PLANNING ISSUE

PROJECT:
Proposed Residential Development at:
Land rear of 71 Old penkridge Road,
Cannock, Staffordshire.
WS11 1HY

CLIENT:
Mr. & Mrs. J.P. Salmon

TITLE:
**PROPOSED BUNGALOWS
PLANS & ELEVATIONS**

SUTTON AND WILKINSON
CHARTERED ARCHITECTS

Victoria House, 13 New Penkridge Road,
Cannock, Staffs, WS11 1HW
Telephone: 01543 466441
Facsimile: 01543 462469
e-mail: office@suttonwilkinson.co.uk

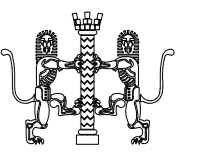

SCALE	DRAWN	DATE	SIZE
1:100	SD	May. 19	A2
DRAWING NUMBER			REVISION
2411-20			